

LAND-MARK SURVEYING

Mark L. Miritz

Wisconsin Registered Land Surveyor S-2582

N9330 Knuteson Drive
Whitewater, WI 53190
Phone: (262) 495-3284
FAX : (262) 495-8421
LAND-MARKSURVEYING.COM

OWNERS: CALVIN E. TOMOMITSU
TAMMY M. TOMOMITSU
N8548 DUFFIN ROAD
WHITEWATER, WI 53190

PLAT OF SURVEY

LOT 4, IN BLOCK 2 IN FOREST BEACH SUBDIVISION,
A SUBDIVISION OF A PART OF THE NORTHWEST 1/4
OF SECTION 9, TOWN 3 NORTH, RANGE 15 EAST,
RICHMOND TOWNSHIP, WALWORTH COUNTY, WISCONSIN.

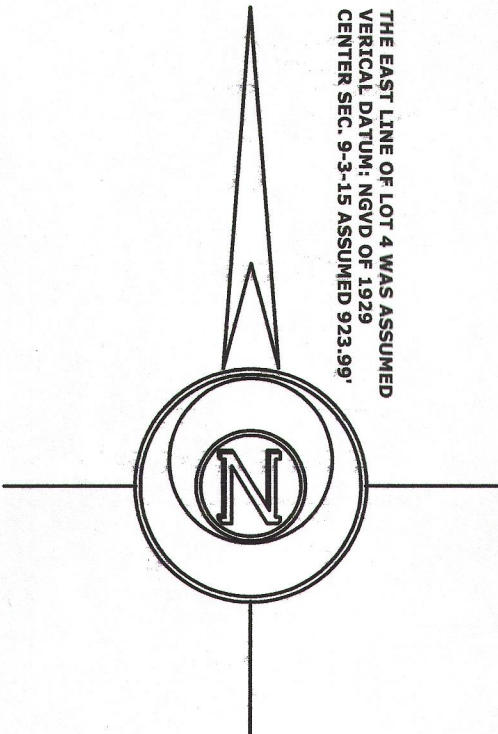
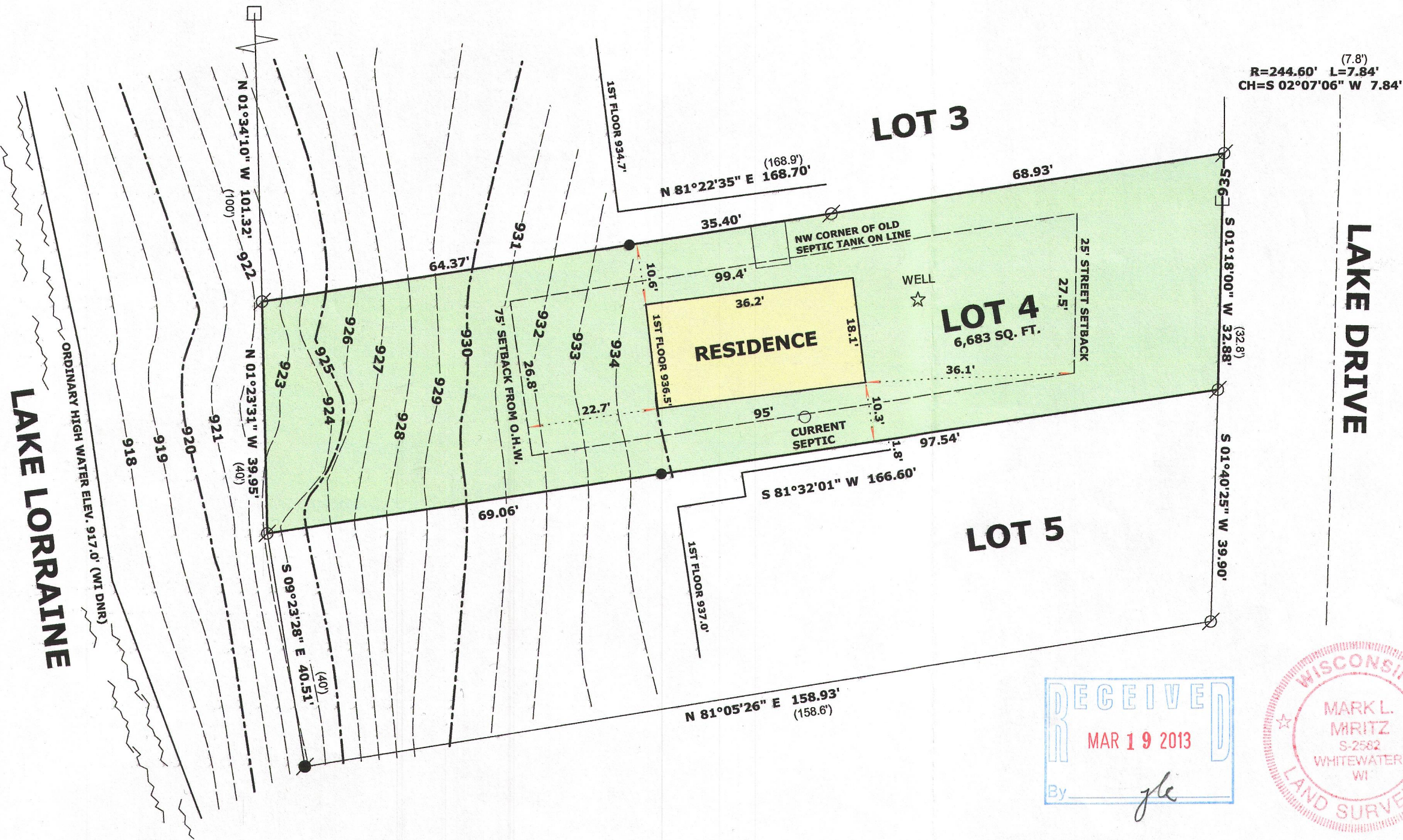

THE EAST LINE OF LOT 4 WAS ASSUMED
VERTICAL DATUM: NGVD OF 1929
CENTER SEC. 9-3-15 ASSUMED 923.99'

LEGEND

- FOUND IRON PIPE
- FOUND IRON ROD
- FOUND CONCRETE MONUMENT WITH POSEY PIN
- SET IRON ROD, 18" LONG, WEIGHING 1.5 LBS./LINEAL FT., 3/4" DIA.
- RECORDED AS DIMENSION

SCALE: 1 INCH = 20 FEET

"I hereby certify that the above described property has been surveyed by me or under my direction and that the above map is a true representation thereof and shows the size and location of the property, its exterior boundaries, the location of all visible structures and dimensions of all principal buildings thereon, boundary fences, apparent easements, roadways and visible encroachments, if any."
"This survey is made for the use of the present owners of the property, and also those who purchase, mortgage, or guarantee the title thereto within one year from date hereof."

Mark L. Miritz

MARK L. MIRITZ
WISCONSIN REGISTERED
LAND SURVEYOR S-2582

DATE: _____ JOB NO. _____

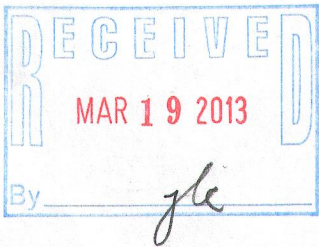

CFB 00005

315-1189